GIYO GF33P/GF34/GF35P/GF38P/GF55P/GF5525 卡片　規格:170 x 192mm　　108/08/20

GF-33P
max. 160 psi

2-Tone handle •
Oversize barrel for high efficiency •
High-Mounted 2" gauge •
Reversible Presta and Schrader •

GF-34
max. 160 psi

Oversize barrel for high • efficiency
Reversible Presta and Schrader •

GF-35P
max. 160 psi

Oversize barrel for high efficiency •
High-Mounted 2" gauge •
Reversible Presta and Schrader •

GF-38P
max. 160 psi

2-Tone handle •
High-Mounted 2" gauge •
Reversible Presta and Schrader •

GF-55P
max. 160 psi

• 2-Tone handle
• High-Mounted 2" gauge
• Reversible Presta and Schrader

GF-5525
max. 160 psi

• 2-Tone handle
• High-Mounted 2.5" gauge
• Reversible Presta and Schrader

Made in Taiwan

INSTRUCTION

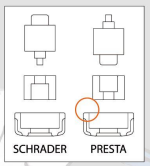

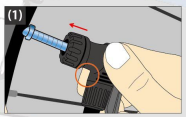

Choose correct pump valve and insert it to tire valve.

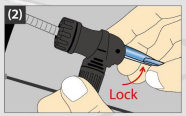

Push lever toward tire valve's other direction to lock, then inflate.

(3) After inflating desired pressure, unlock the lever and take the pump head off the tire.